

Flood Risk Management Plans in the North West – Part 1

**Jonathan Croft
13 January 2015**

The Legal Driver for FRMPs

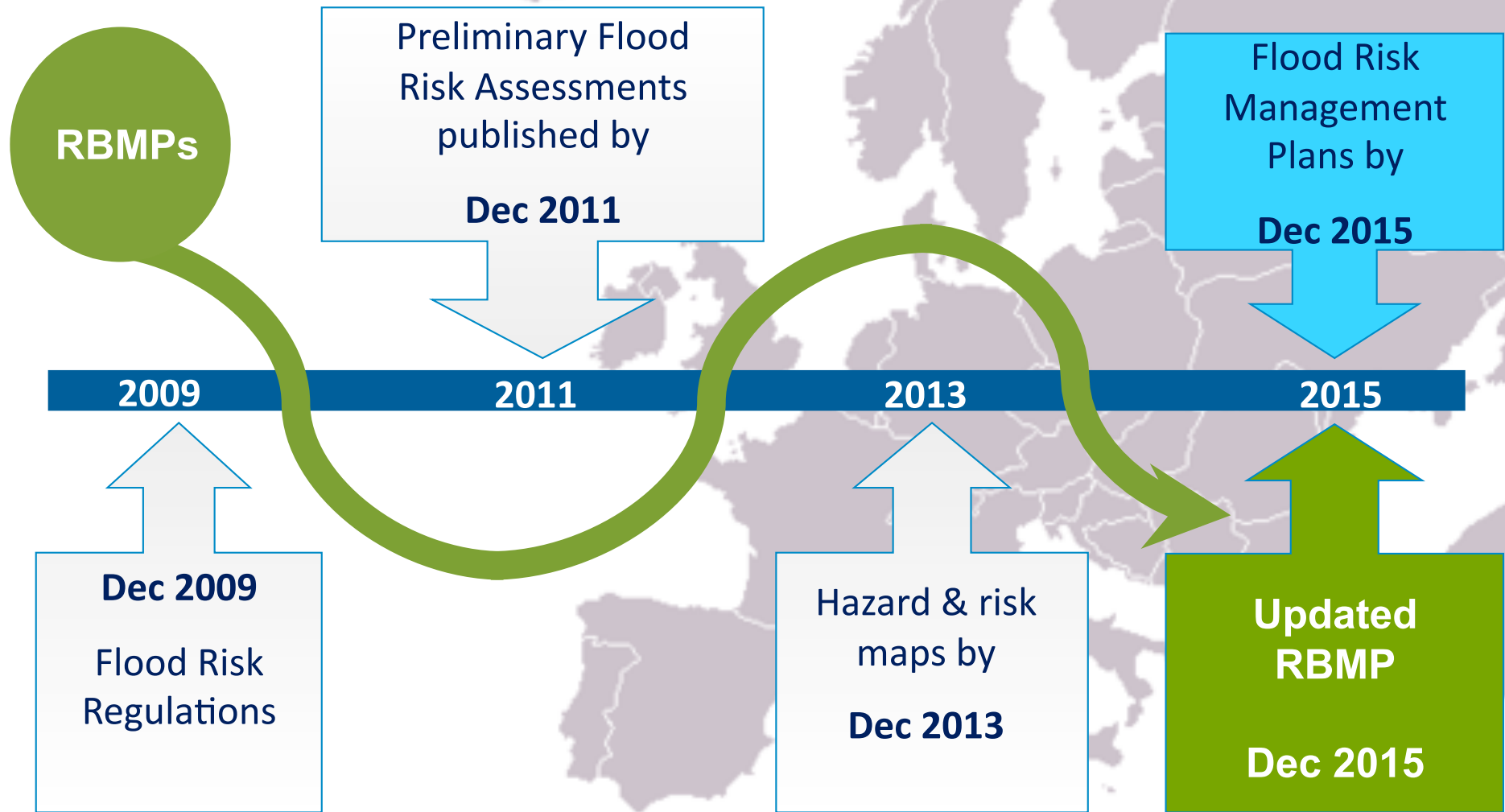

Draft FRMPs – first cycle

- ➔ EA produce for main rivers, the sea and reservoirs
- ➔ LLFAs in ‘flood risk areas’ produce for local flood risk (non-main rivers, groundwater and surface water)
- ➔ Outside ‘flood risk areas’, contributing to a FRMP is voluntary

Flood Risk Areas

- ➔ PFRAs defined 'significant flood risk areas' for local flooding
- ➔ 10 in England
- ➔ Gtr Manchester
- ➔ Liverpool & Sefton

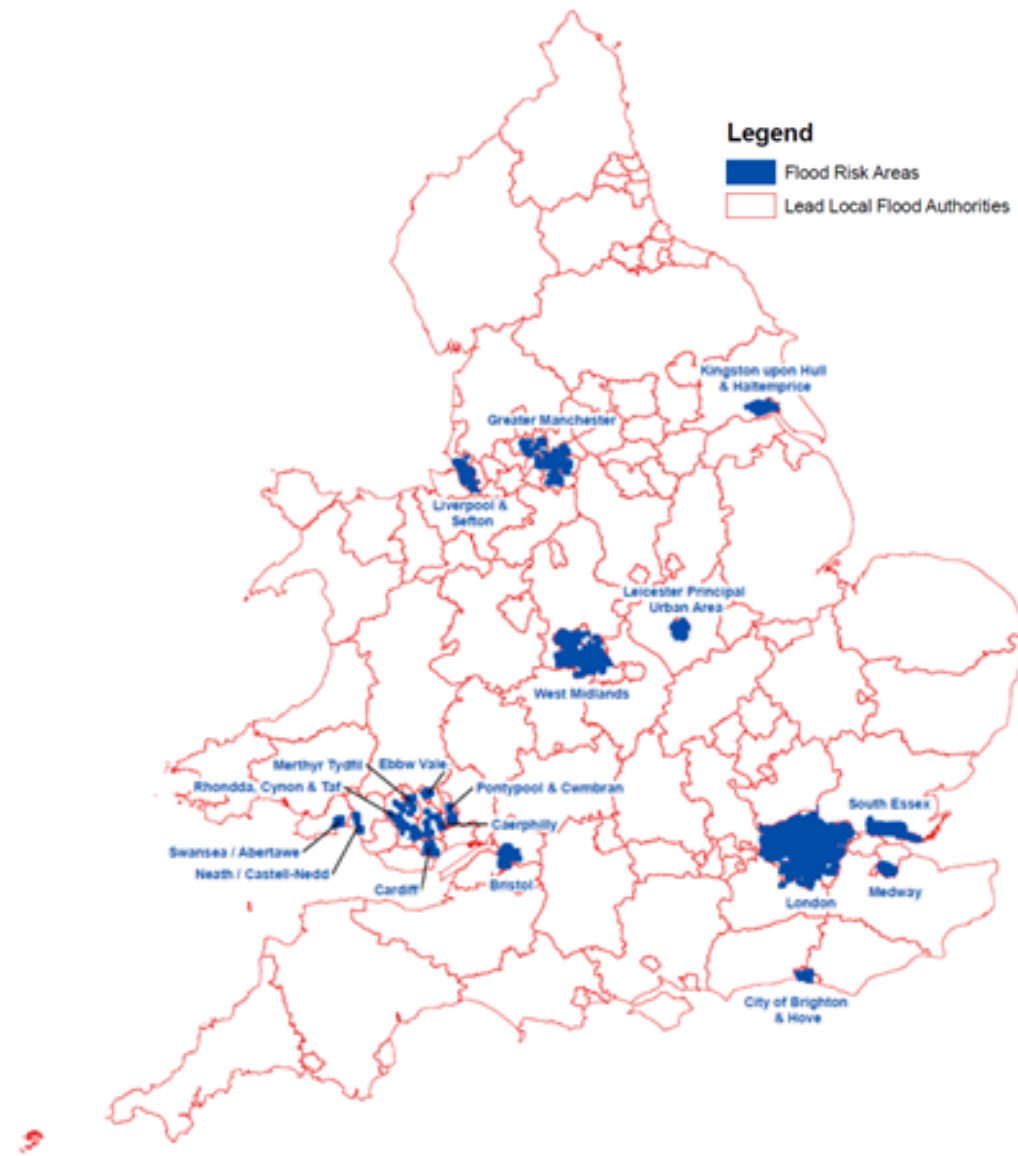

Core information for each RBD

- ➔ Flood risk: maps and statistics
- ➔ Conclusions about flood risk: narrative
- ➔ Objectives: social, environmental, economic
- ➔ Measures: prevention, protection, preparedness, recovery and review

Dee, North West and Solway Tweed River Basin Districts

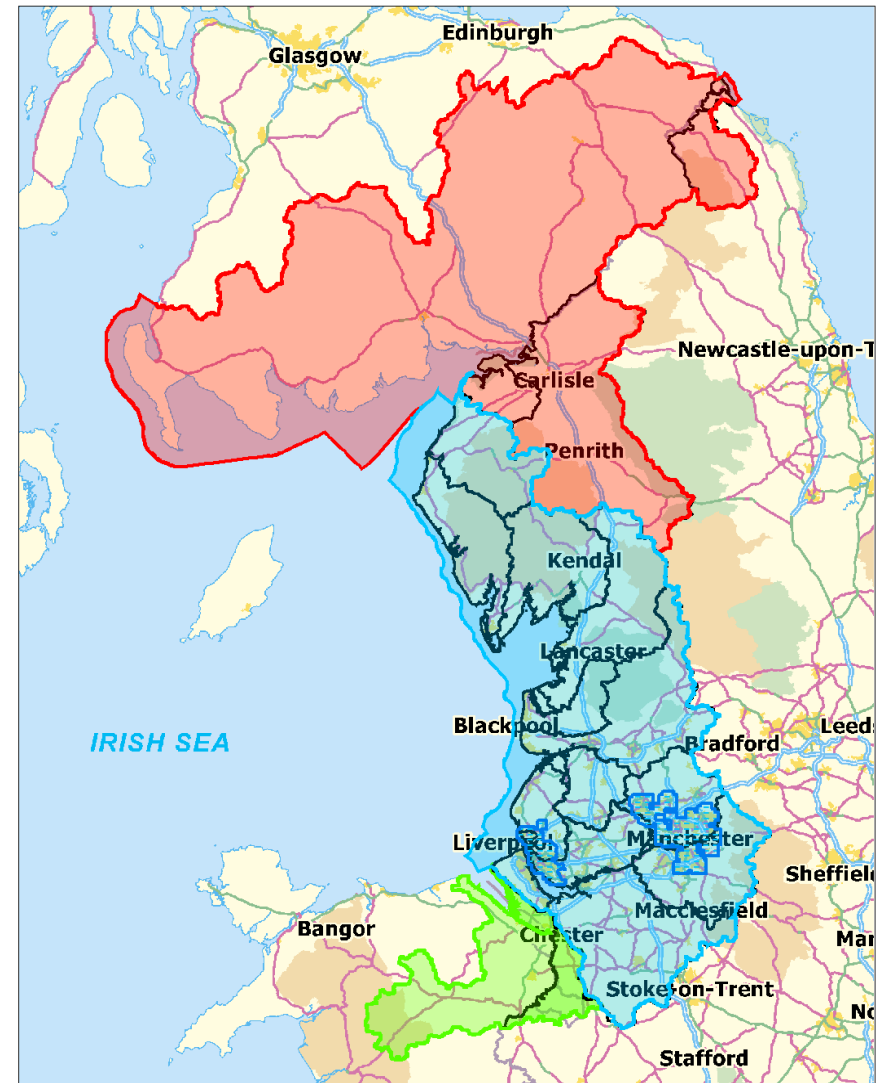

Legend

- North West RBD
- Solway Tweed RBD
- Dee RBD
- Flood Risk Areas

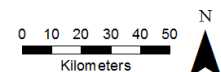

© Environment Agency copyright and/or database rights 2014.
© Ordnance Survey copyright and/or database rights 2014.
All rights reserved. Ordnance Survey Licence No: 10004190.

FRMPs and RBMPs

- ➔ Bring together existing info' on the water environment and on flood risk management
- ➔ Draw on:
 - ➔ 12 CFMPs, 2008
 - ➔ 1 Shoreline Mgt. Plan, 2010
 - ➔ 23 Local Strategies – ongoing?
- ➔ Opportunities to agree common priorities and work programmes for flood risk and enviroent.
- ➔ Will direct significant action and funding between 2016 to 2021 and beyond

CFMP Policy Units

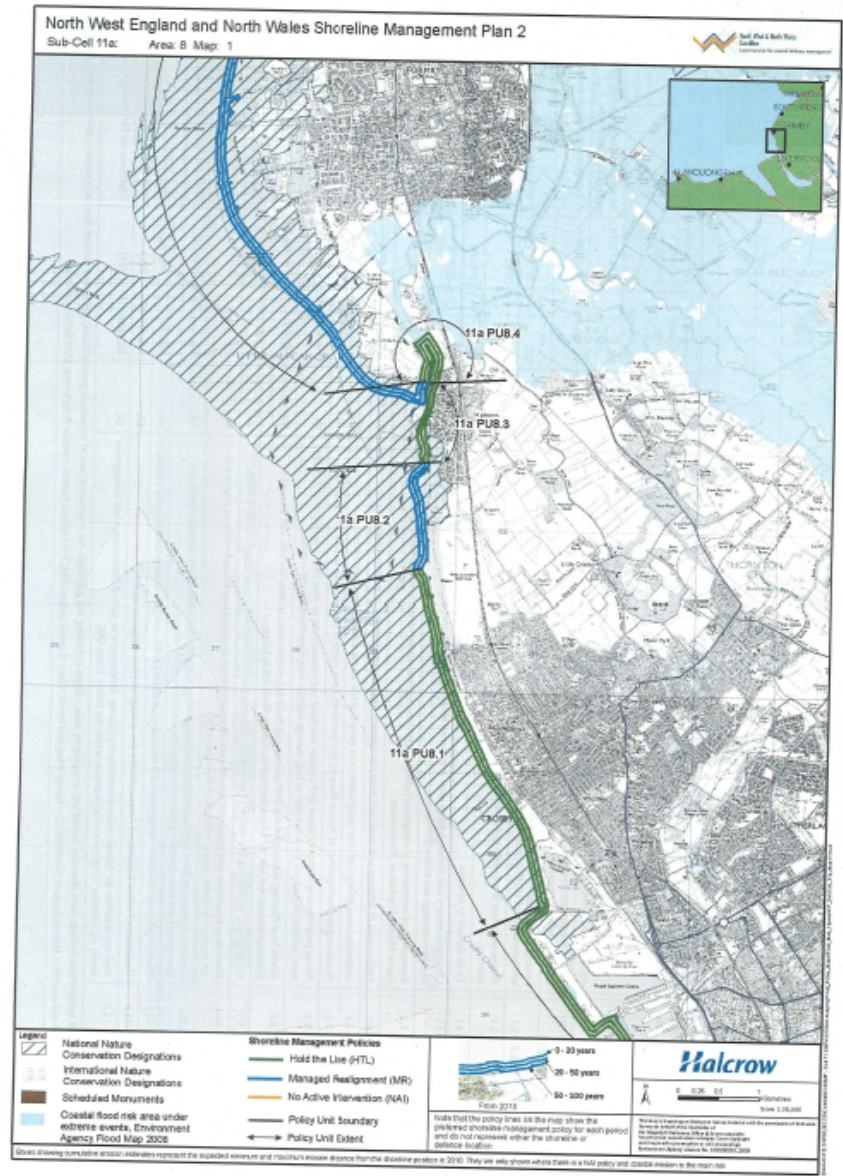
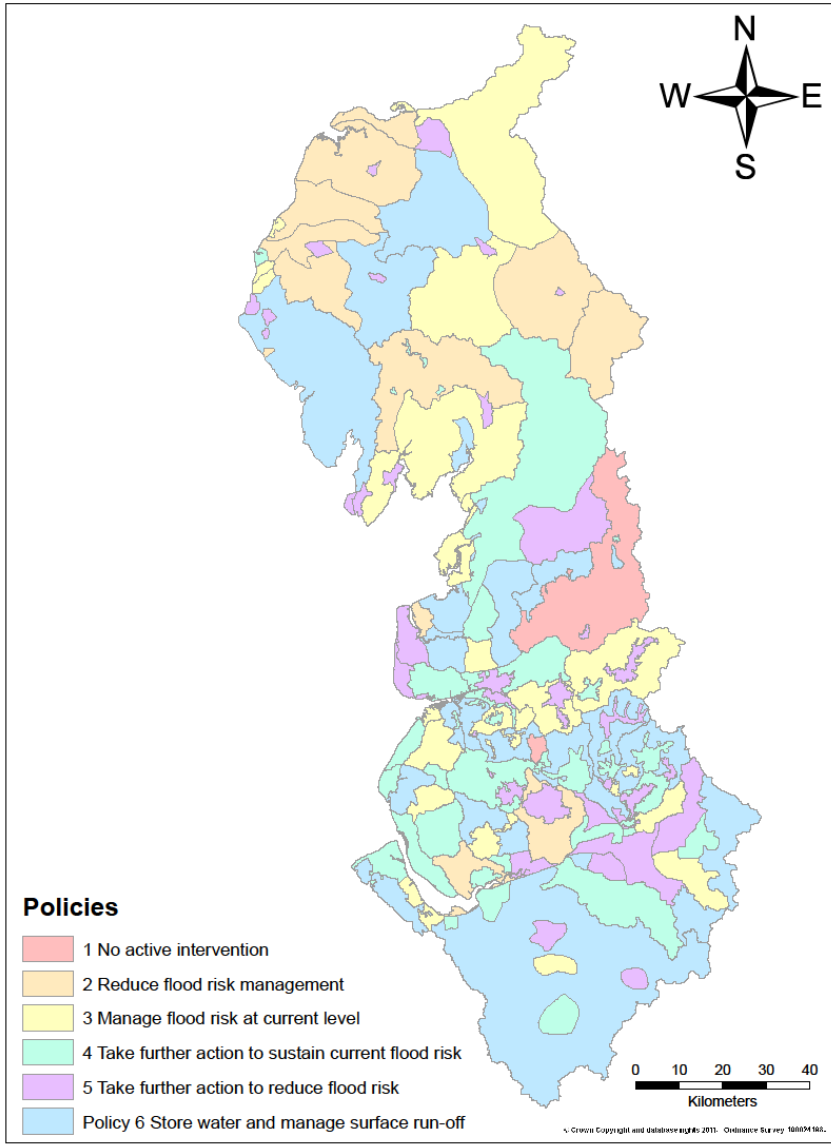

Consultation documents and response forms

www.gov.uk/government/consultations/draft-flood-risk-management-plans

(consultation ends on 31 January 2015)

(Solway Tweed consultation ends 2 June 2015)

www.gov.uk/government/consultations/update-to-the-draft-river-basin-management-plans

(consultation ends on 10 April 2015)